

ELEVATION

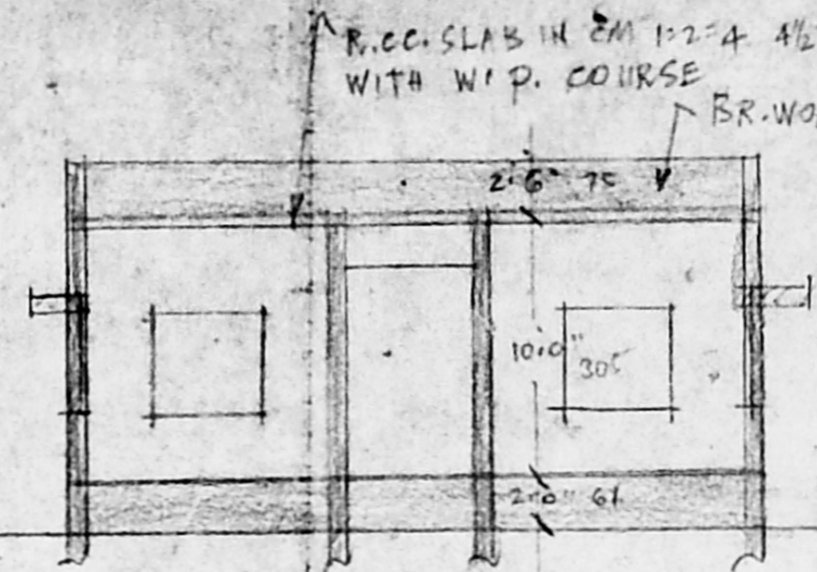

SECTION X-X

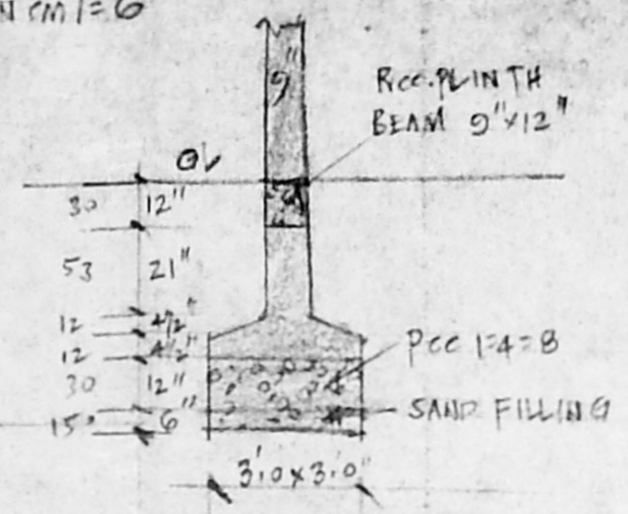

SECTION OF R.C.C. COLUMN 9" x 9"

O/C

Planning Permit No. 1099/192

47.0' APPROVED

SUBJECT TO THE CONDITIONS IN THIS OFFICE LETTER.

No. A 37 23 84 191 S/4

FOR MEMBER SECRETARY  
MADRAS METROPOLITAN  
DEVELOPMENT AUTHORITY  
MADRAS - 600 008.

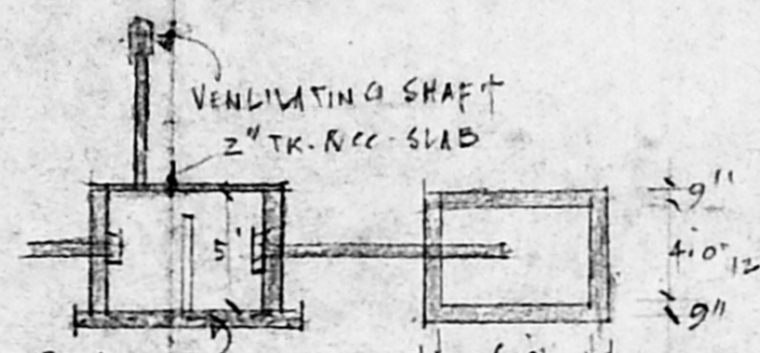

SECTION OF S. TANK 4' x 6' x 5'

PLAN SHOWING THE PRO. RESIDENTIAL BLDG. AT PLOT No 14, YAMUNA NAGAR S.No 110/12 OF KOLATHUR VILLAGE, KOLATHUR, MADRAS. DN.

SCALE = 1" = 8' 0" (1:100)

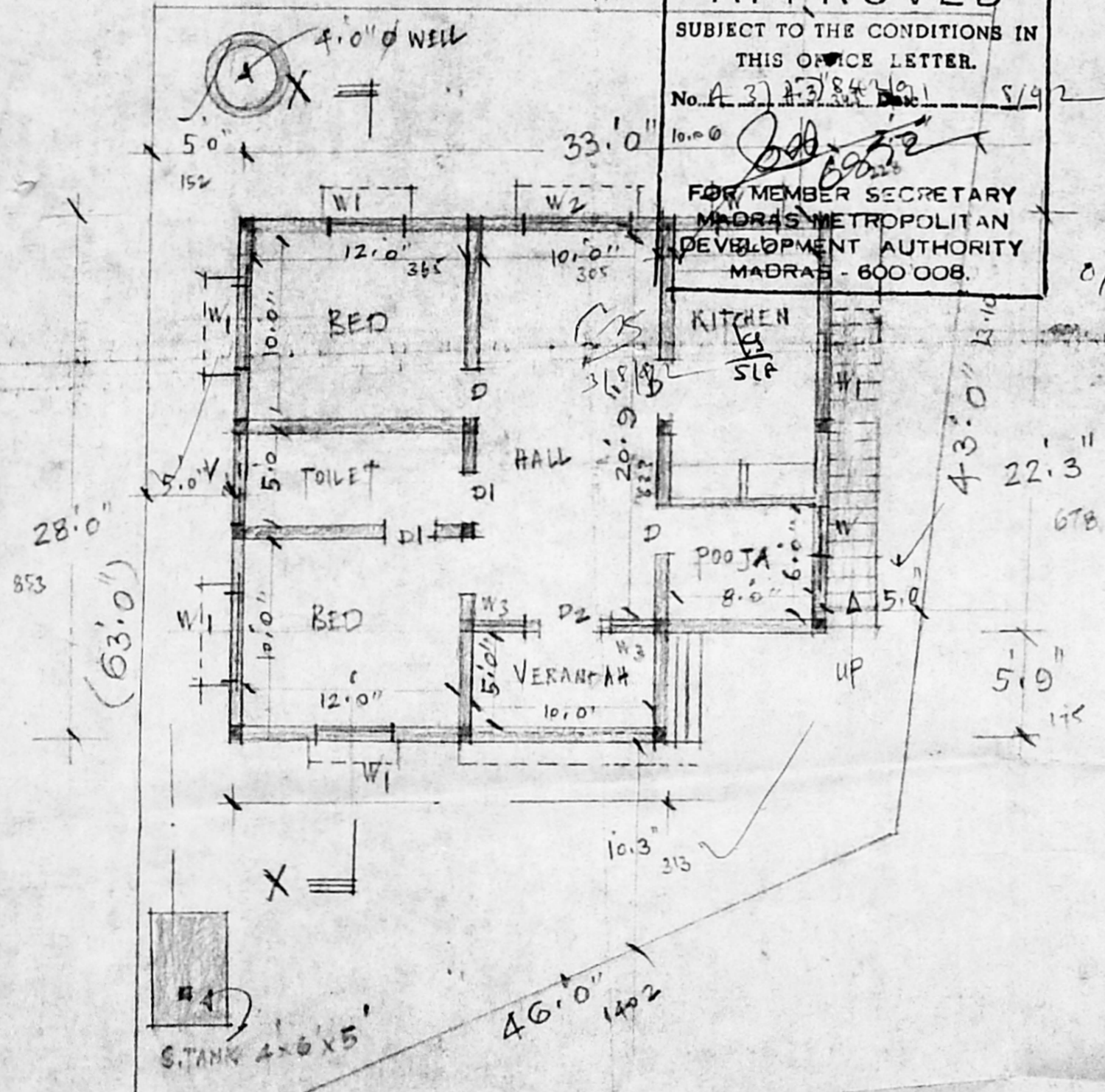

GROUND FLOOR

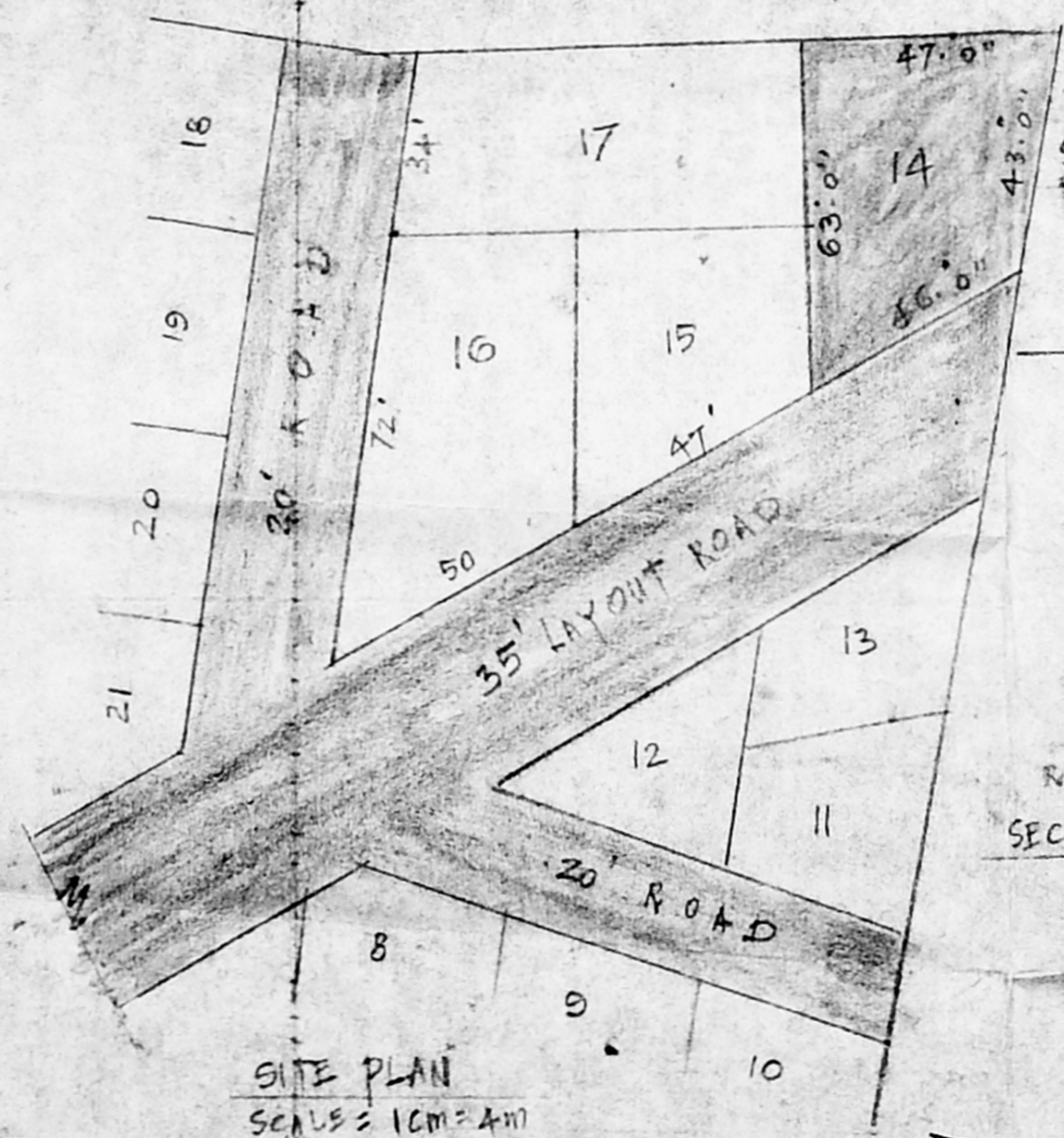

SITE PLAN SCALE = 1 CM = 4 M

JOINERIES

P.	DOOR	Size	Qty
P1	DOOR	3.0 x 7.0	51 x 213
P1	DOOR	2.6 x 6.0	75 x 182
D2	DOOR	3.3 x 7.0	100 x 213
W1	WINDOW	3.0 x 4.6	51 x 137
W1	WINDOW	4.6 x 4.6	137 x 137
W2	WINDOW	6.0 x 4.6	132 x 137
W3	WINDOW	2.6 x 4.6	75 x 137
V.	VENTILATOR	5.0 x 2.0	152 x 61

COLOUR INDEX

PROPOSED WORK	
PLOT BOUNDRY	
R O A D	

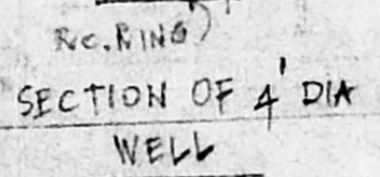

SECTION OF 4' DIA WELL

J. THOTHADRI.  
Asst. Executive Engineer (Srd)  
Class I Licensed Surv. and Regd. No. 515  
Corporation of Madras (None 55358)  
88, Venkatachala Vaickan St (Londiarpet)  
MADRAS-600021.

D. Somasundaram  
OWNER  
V. SURVEYOR.